



DX Easy Imaging X-AQS Software

The **Image Processing Software X-AQS** is fully DICOM 3.0 compatible, providing image data transfer to any DICOM device, PACS or RIS, for efficient data management, printing, archiving and remote image viewing.

Fast network distribution – images can be automatically sent to other viewing stations, printers and archive servers – results in an efficient workflow leading to less wait time for patients and a higher patient throughput.

The **Image Processing Software X-AQS** provides consistent and excellent image quality, using optimized algorithms for each different body part, allowing various pre-set image processing modes for different studies, at considerably reduced X-Ray dose.

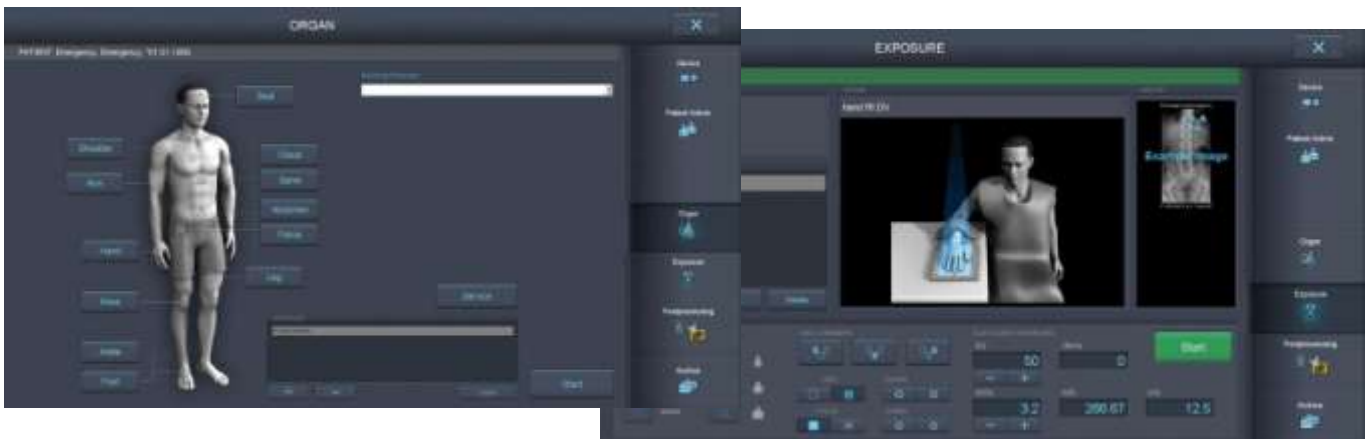





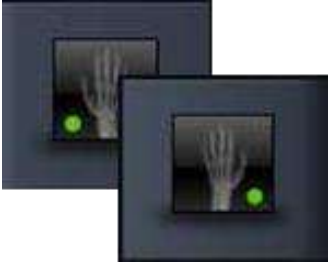

Image Processing Software

- ✓ Patient Registration: Manually or DICOM Modality Worklist
- ✓ Image Acquisition + QC Tools
- ✓ Image preview in 3 Seconds
- ✓ DICOM Store/Transfer to PACS
- ✓ DICOM print to DICOM printer or "Print to Printer" for paper printer
- ✓ Export images formatted as .jpg, .tiff, .bmp, and DICOM (with or without Viewer) to CD or other media
- ✓ Archive to CD/DVD
- ✓ Preconfigured with default anatomical exam tree and image processing parameters
- ✓ Black surround fill – Delete image
- ✓ Stitching – manually and automatically
- ✓ Exposure Index
- ✓ Available in several languages
- ✓ Patient DVD with viewer

Image Viewer Functions:

<p>Zoom (zoom in, zoom out, normal)</p>	
<p>Rotation and Mirror (turn to the left, turn to the right, mirror)</p>	
<p>Measurement and Annotation (angle, outline, distance, add text)</p>	
<p>Window Levelling (gradation, brightness, contrast inversion, contrast and gamma value)</p>	
<p>Radiography Marker (left / right marker)</p>	
<p>Organ-specific Filters (with individual gradation settings)</p>	

Minimum Hardware Requirements for a Colenta DX Easy Imaging Capture Console:

- Operating system Windows 8.1 64Bit (not Windows 8/10)
- Processor min. Intel Core i5
- Min. 8 GB Memory
- 320GB SSD + HDD SATA 1TB
- 2 x Intel GBit LAN controller
- Intel VGA graphic controller with 24 bit color depth
Video Mode of graphic card supports OpenGL-Version 1.1
- Min. Screen resolution 1024x768 pixel
- CD/DVD-writer, Keyboard and mouse



Specifications are subject to change without notice. All brand names or trademarks are the property of their respective owners. In some countries, regulatory approval may be required to import medical devices.